



PTI Print Program

pti

nonprofit support services

2803-B Philadelphia Pike, #105
Claymont, DE 19703
800-867-2608
www.ptiinc.org



Contact information

**CLIENT NAME**

3805 West Chester Pike, Suite 100
Newtown Square, PA 19073
Phone: 610-355-2003
Fax: 610-355-2080
Website: www.globalhealthministry.org/

Bulk Mail Permit:

Contact:
Sr. Mary Jo McGinley
Executive Director

PTI

2803-B Philadelphia Pike, #105
Claymont, DE 19703
Satellite Office: 25 Highland Lake Rd.
Union Hall, VA 24176
Phone: 800-867-2608
Fax: 925-403-0770
Website: ptiinc.org

Contact:
Schuyler Gottwald

Branding



Color
CMYK: 100 72 0 0
PMS: 286

Appeal Letter & No. 10 Envelope

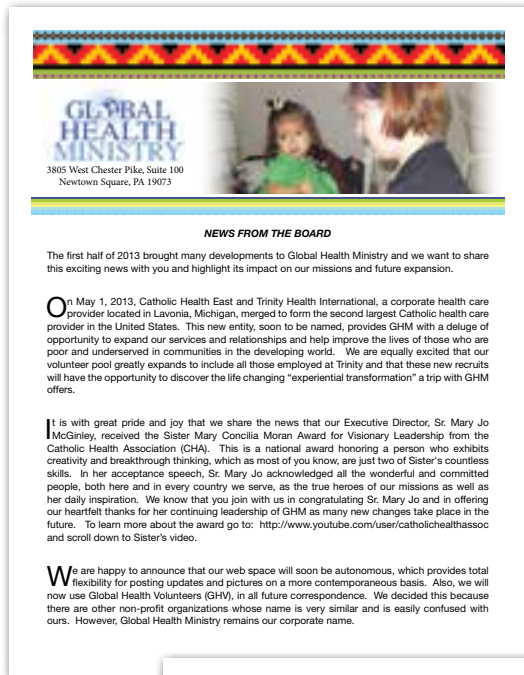

Color

CMYK: 100 72 0 0

PMS: 286

CMYK: 0 0 0 100

Font

Helvetica Neue - 75 Bold Italic

Helvetica Neue - 55 Roman

Size

8.5" x 11"

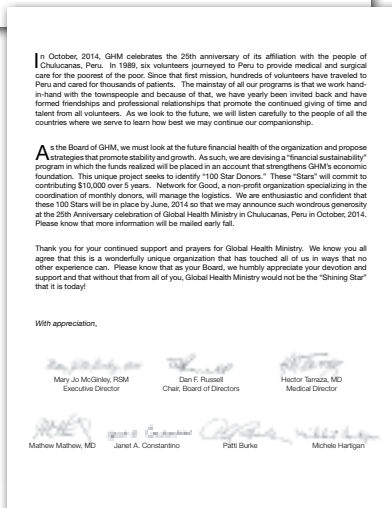

Color

CMYK: 100 72 0 0

PMS: 286

CMYK: 0 0 0 100

Font

Minion Pro - Regular

Blackjack - Regular

Size

9.5" x 4.125"

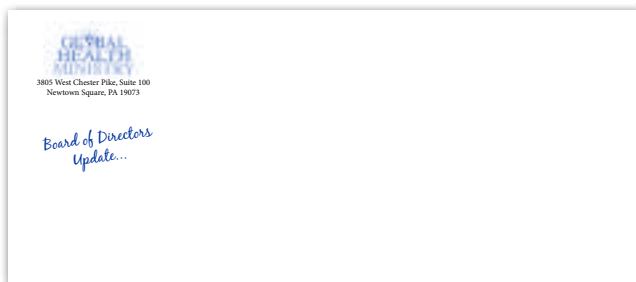

Annual Appeal Mailer & No. 9 Reply Envelope

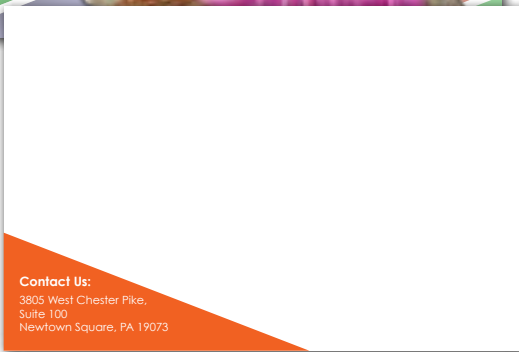

Color

CMYK: 0 100 0 0

CMYK: 17 78 100 6

CMYK: 36 71 0 0

CMYK: 65 10 80 0

CMYK: 30 28 0 0

CMYK: 0 77 100 0

CMYK: 0 0 0 100

Font

Minion Pro - Bold

Century Gothic - Regular

Helvetica - Regular

Size

18" x 6" (Folded 8" x 6")

Sustainability *"able to last or continue for a long time"*

Your generosity over the past decades made possible deeds of which we could only imagine. The patients we had the privilege to serve and the volunteers who responded to situations we most certainly never envisioned, are the cornerstone of a program that warrants a future full of unprecedented possibility. To celebrate the gift of our 25th Anniversary in 2014 and to ensure continuity so that we may celebrate another, it is crucial that this "Shining Star" have the financial strength to fulfill its Mission Statement and to extend its reach to serve those who are the poorest of the poor. We seek 100 Stars to donate \$10,000 over 5 years. Your participation in the "100 STARS" Sustainability Fund will allow Global Health Volunteers to be *"able to last and continue for a long time."*

We believe it is necessary to seek your help to establish a trust fund so that a portion of the interest earned may be used as working capital and the corpus available for unforeseen circumstances. This fund will provide the necessary degree of financial strength to attract future leaders and allow the Executive Director to plan and implement expansion as the merger of Catholic Health East and Trinity Health International evolves.

BECOME A STAR!

We recognize that what we are asking for is a unique commitment. The idea to request this of our generous supporters was suggested over a year ago and much discussion surrounded the final decision to go forward. We believe this campaign is crucial to the future success and expansion of this wonderful program. During the process of deciding to implement the Sustainability Fund, we reviewed many of the comments made by our team members, here and in-country, as well as the comments made by our patients.

What our team members say:

"You're serving the poorest of the poor and the appreciation that you see in their eyes -it's very fulfilling, very rewarding."

"We make a commitment, not just to this trip, but to humanity."

"The blind see and the lame walk. Hope is restored because of the generosity of many who share their time, treasure and talents to care for the poor."

Our Thanks

For your support that is *"able to last and continue for a long time"* of this wonderfully unique organization that touches lives in ways that no other experience can. Please know that we humbly appreciate your devotion and support and that without that from all of you, Global Health Volunteers would not be the "Shining Star" that it is today.

Donation Levels

BECOME A STAR

- Commit to be a STAR for \$10,000 today
- Commit to be a STAR for \$167 a month for 5 years
- Commit to be a STAR on your terms

Network for Good manages all donations for this fund.

Please go to <https://donatenow.networkforgood.org/ghm>

Registering your generous donations is easy and takes but a few minutes. Thank you for your unwavering support.



Annual Appeal Mailer & No. 9 Reply Envelope

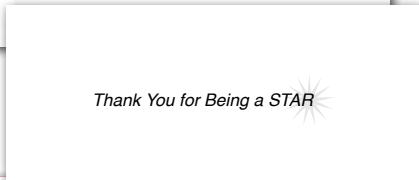

GLUE AREA

Levels of Giving

Please check one and fill out accordingly:

I can commit to "Be a STAR" Today for \$10,000

I can commit to "Be a STAR" \$167/Monthly for 5 Years

I can commit to "Be a STAR" \$ _____ /Monthly for _____ Years

Network for Good manages all donations for this fund. Please go to <https://donations.networkforgood.org/gtm>. Registering your generous donations is easy and takes but a few minutes. Thank you for your generous support! If you would like us to complete your registration at Network For Good, or if you prefer to use your bank account or credit card, please provide the following information.

THROAT AREA

Name _____

Address _____

City, State, Zip _____

Phone # _____ Email _____

Charge my Bank Account Charge my Credit Card

Account Type: Checking Savings MC/Visa/AMEX Account # _____

Bank Name _____ Exp. Date _____ Security code _____

Account Number _____ Routing # _____ Signature _____

ALL DONORS Please mail this card to Global Health Ministry so that we may have a record of donors.



Color

CMYK: 0 0 0 100

Font

Myriad Pro - Bold
Minion Pro - Regular
Minion Pro - Italic
Minion Pro - Bold
Helvetica - Oblique

Size

3.875" x 8.875"